



MOTOKOPAČICA MOTO-TILLER IMT 511



agria
MotorGartenGeräte



Motokopačica IMT 511 namenjena je za usitnjavanje zemlje u povrtarstvu. Za pogon koristiti jednocilindrične, četvorotaktne eco benzin motore. Opremljena je bezkontaktnim elektronskim sistemom za paljenje. Transmisija je opremljena pužnim prenosom sa kugličnim kvačilom. Raspolaže sa jednom brzinom za kretanje napred. Ručice motokopačice su podesive po visini i pomerljive u stranu što korisniku omogućuje da ne hoda po obradenoj zemlji.



Moto-tiller is machine intended for truck-farming. A single cylinder with fourcycle eco engine is used as a drive force. The engine is equipped with uncontacting electro system for starting. Inside the drive transmission a ball clutch have been incorporated. Drive transmission itself consists of worm gear and one forward speed. The steering hands are adjustable on hight and turnable to side in order that an operator walks alongside the cultivated soil.

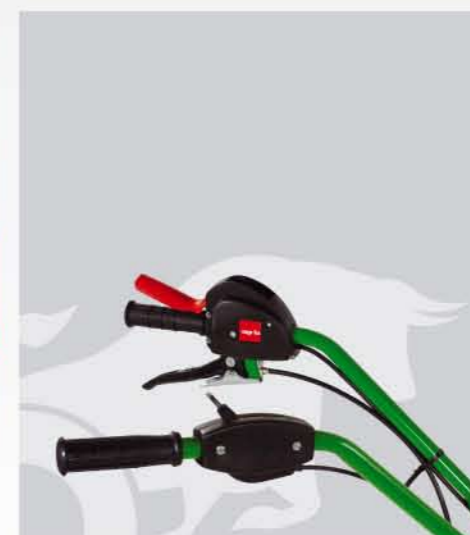

TEHNIČKI PODACI / TECHNICAL DATAS

MOTOR	HONDA GCV 160 N2E	BRIGGS & STRATON QUANTUM XRM55
VRSTA MOTORA MOTOR TYPE	ČETVOROTAKTNI, JEDNOCILINDRIČNI, VAZDUŠNO HLAĐEN POMOĆU VENTILATORA FOURCYCLE, SINGLE CYLINDER, AIR COOLING BY VENTILATOR	ČETVOROTAKTNI, JEDNOCILINDRIČNI, VAZDUŠNO HLAĐEN POMOĆU VENTILATORA FOURCYCLE, SINGLE CYLINDER, AIR COOLING BY VENTILATOR
RADNA ZAPREMINA WORKING CAPACITY	160 ccm	190 ccm
SNAGA POWER	4,1 KW PRI (AT) 3000 min-1	4,05 KW PRI 3000 min-1 (AT)
REZERVOAR ZA GORIVO FUEL RESERVOIR	1,1 L	1,5 L
GORIVO FUEL	BEZOLOVNI BENZIN (95 okt.)	BEZOLOVNI BENZIN (95 okt.)
RADNI ZAHVAT WORKING WIDTH	45-65 cm	45-65 cm
DUBINA OBRADJE ZEMLJE TILLER DEPTH OF WORKING	15 cm	15 cm
TEŽINA WEIGHT	44 kg	45 kg



IMT AGROMEHANIKA AD
Dorda Simeonovića 25, 19370 Boljevac-Srbija
www.imt-agromehanika.co.yu

TELEFONI:

Služba prodaje: +381 (0) 30 63 455
+381 (0) 30 63 356
Služba servisa: +381 (0) 30 63 619
Služba import-export: +381 (0) 30 63 531
Služba nabavke: +381 (0) 30 63 321
Služba računovodstva i finansija: +381 (0) 30 63 865
Fax: +381 (0) 30 63 777

info@imt-agromehanika.co.yu



MOTOKOPAČICA FARMHANDY IMT 510 GX



agria
MotorGartenGeräte



Motokopačica je namenjena za obradu zemlje u cvećnjacima, staklenicima i plastenicima gde se zahteva velika preciznost u odnosu na biljku. Moguće je održavanje zelenih površina grebačem mahovine i fertikuterom za prosecanje. Za pogon koristi jednocilindrični četvorotaktni eco benzin motor. Zbog svojih malih dimenzija lako se smešta u prtljažnik automobila a zbog male težine lako se prenosi do mesta rada.



When having a need for cultivating the soil with great precision in consideration with the plant itself, use this small tiller that is exactly dedicated for soil cultivation near the flowers, roses, wires, fences or in green-houses or house-yards. It is very easy to put the machine into a luggage compartment of an automobile because of machine's dimension and weight and it is so easy to transport it to a working place.

Machine is equipped with different rotor-tiller possibility within the range of 10, 16, 22, 28, 34 and 40cm.



Fertikuter

Grebač mahovine

TEHNIČKI PODACI / TECHNICAL DATAS

MOTOR	HONDA GX 31	ROBIN EH 035Y
VRSTA MOTORA MOTOR TYPE	BENZINSKI, ČETVOROTAKTNI GASOLINE, FOURCYCLE	BENZINSKI, ČETVOROTAKTNI GASOLINE, FOURCYCLE
RADNA ZAPREMINA WORKING CAPACITY	31 ccm	33,5 ccm
SNAGA POWER	1,1 KW pri(at)7000 0/min-1	1,18 KW pri(at)7000 0/min-1
REZERVOAR ZA GORIVO FUEL RESERVOIR	0,6 L, BEZOLOVNI BENZIN	0,65 L
GORIVO FUEL	BEZOLOVNI BENZIN (95 okt.) UN-LOADED FUEL (95 oct.)	BEZOLOVNI BENZIN (95 okt.) UN-LOADED FUEL (95 oct.)
RADNI ZAHVAT FREZE WORKING WIDTH OF THE TILLER	45-65 cm	45-65 cm
RADNI ZAHVAT FERTIKUTERA WORKING WIDTH OF THE FERTIKUTER	30 cm	30 cm
RADNI ZAHVAT GREBAČA MAHOVINE WORKING WIDTH OF THE MOSS DIGGER	30 cm	30 cm
DUBINA OBRADE ZEMLJE TILLER DEPTH OF WORKING	15 cm	15 cm



IMT AGROMEHANIKA AD
Darda Simeonovića 25, 19370 Boljevac-Srbija
www.imt-agromehanika.co.yu

TELEFONI:

Služba prodaje: +381 (0) 30 63 455
+381 (0) 30 63 356
Služba servisa: +381 (0) 30 63 619
Služba import-export: +381 (0) 30 63 531
Služba nabavke: +381 (0) 30 63 321
Služba računovodstva i finansija: +381 (0) 30 63 865
Fax: +381 (0) 30 63 777

info@imt-agromehanika.co.yu



MOTOKULTIVATORI IMT 410 i 414 DIZEL su savremene, kvalitetne i univerzalne poljoprivredne mašine. Opremljene su diferencijalom što omogućava veliku sigurnost u vožnji i lakše rukovanje u radu. Agregatiranje priključnih oruđa je veoma jednostavno, lako i brzo. Mogu se efikasno koristiti za radove u komunalnoj delatnosti.



MOTOCULTIVATORS IMT 410 and 414 DIESEL are modern, quality and universal agricultural machines. They are equipped with "defferential" what enables great safety in driving and easier manipulation in work. Joining the attaching implements is very easy and fast thing to do. Both machines can be used effectively in municipal works.

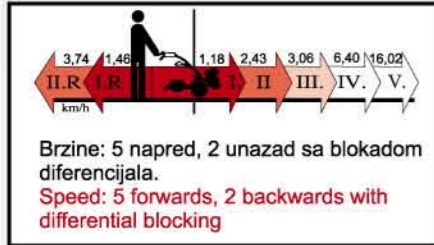

TEHNIČKI PODACI TECHNICAL DATA	Motokultivator IMT 410 Motocultivator IMT 410	Motokultivator IMT 414 Motocultivator IMT 414
MOTOR MOTOR	3LD450 DMB 7,3 KW (10KS) pri 3000 min -1 KM 186FS KAMA 7,4KW (10KS) Pri 3000 min -1	3DM515 DMB 9,2 KW (12,5KS) pri 3000 min -1 3LD510 LOMBARDINI 9KW (12,2 KS) pri 3000 min -1
STARTOVANJE MOTORA MOTOR STARTING	Ručno, opcija elektropokretačem Rope or electro-starter	Ručno, opcija elektropokretačem Rope or electro-starter
SPOJKA RIVERT (staple)	Suva lamela sa komandom na upravljaču Dry lamella-like with command on steering-hands	Suva lamela sa komandom na upravljaču Dry lamella-like with command on steering-hands
MENJAC GEAR-BOX-REVERSER	7 – brzina – 5 za vožnju napred – 2 – za vožnju nazad 7 – speed – 5 forwards – 2 backwards	7 – brzina – 5 za vožnju napred – 2 – za vožnju nazad 7 – speed – 5 forwards – 2 backwards
POGON	Gornje vratilo: sinhrono izlazno (4,138 min za jedan obrtaj osovine točka) Donje vratilo: nezavisan broj obrtaja 818 min -1 pri 3000 min -1 motora Upper shaft: synchronic exit shaft (4,138 min -1 for one turn of the wheel axle) Lower shaft: independent speed number 818 min -1 at 3000 min -1 of the motor	Gornje vratilo: sinhrono izlazno (4,138 min za jedan obrtaj osovine točka) Donje vratilo: nezavisan broj obrtaja 818 min -1 pri 3000 min -1 motora Upper shaft: synchronic exit shaft (4,138 min -1 for one turn of the wheel axle) Lower shaft: independent speed number 818 min -1 at 3000 min -1 of the motor
RUČICE ZA UPRAVLJANJE STEERING - HANDS	Podesive po visini: 6 različitih položaja Podesive po širini: 6 različitih položaja Ugrađen antivibracioni blok. Okretljive za 180 stepeni C Adjustable on hight and width – 6 different positions Antuvibration system is implemented and turnable for 180 stepena C	Podesive po visini: 6 različitih položaja Podesive po širini: 6 različitih položaja Ugrađen antivibracioni blok. Okretljive za 180 stepeni C Adjustable on hight and width – 6 different positions Antuvibration system is implemented and turnable for 180 stepena C
TOČKOVI WHEELS	Dimenzija 5.00 x 12" Dimension 5.00 x 12"	Dimenzija 5.00 x 12" Dimension 5.00 x 12"
BEZBEDONOSNI MEHANIZAM SAFETY MECHANISM	"MOTOR-STOP" – zaustavlja motor prilikom ispuštanja ručica "MOTOR-STOP" – stops motor when steering hands are relised	"MOTOR-STOP" – zaustavlja motor prilikom ispuštanja ručica "MOTOR-STOP" – stops motor when steering hands are relised
MASA WEIGHT	183 kg	187 kg



**MOTOKULTIVATOR
MOTOCULTIVATOR (One - axle tractor)
IMT 410/414D**



IMT AGROMEHANIKA AD
Dorda Simeonovića 25, 19370 Boljevac-Srbija
www.imt-agromehanika.co.yu

TELEFONI:

Služba prodaje: +381 (0) 30 63 455
+381 (0) 30 63 356
Služba servisa: +381 (0) 30 63 619
Služba import-export: +381 (0) 30 63 531
Služba nabavke: +381 (0) 30 63 321
Služba računovodstva i finansija: +381 (0) 30 63 865
Fax: +381 (0) 30 63 777

info@imt-agromehanika.co.yu



Prašač - Špartač / Small subversiver



Zagrtač / Ridger



Demontabilna freza / Tiller



Pumpa za vodu / Water pump



Raoni plug / Plough



Teg točka sa bočnim kandžama / Wheel weight with side grips



Obrtni plug / Reversible plough



Kosioni uređaj / Mowing apparatus



Univerzalni priključak / Universal conjunction



Proširivač točkova / Wheel extensions



Prskalica / Sprayer



Kardanska prikolica nosivosti 1000kg / Trailer with drive capacity of 1000kg



Daska za sneg / Snow remover

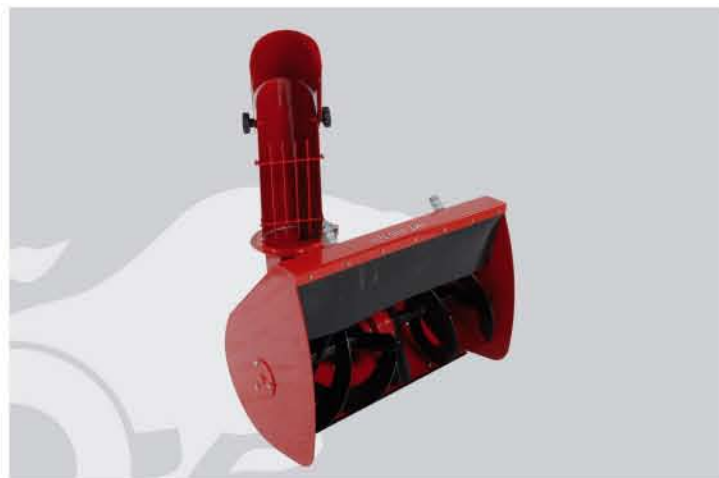

Frezer za sneg / Snow tiller



Trakasti prevrtač sakupljač sena / Side delivery rake

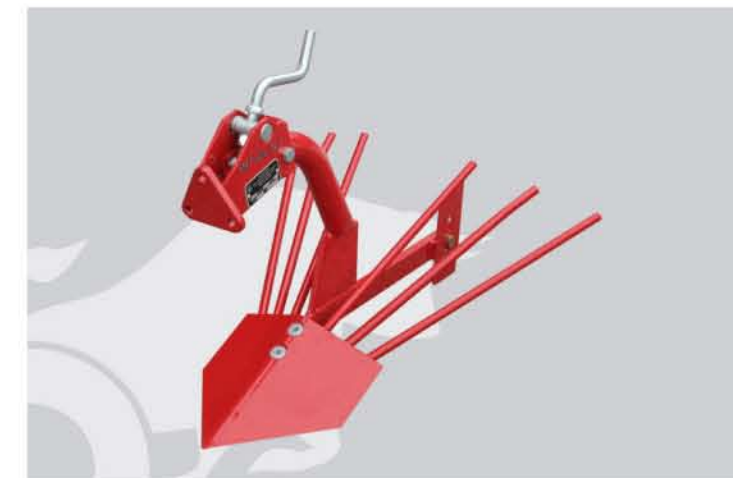

Vadilica krompira



**PARKOVSKA KOSAČICA
LAWN MOWERS
IMT 805.157**



Mehanizam za podešavanje visine točka
Mechanism for wheel adjustments



Izgled reznog noža
Cutting blade



Kočnica
Brake



Izgled mašine
Overview of machine

TEHNIČKI PODACI / TECHNICAL DATAS

MOTOR	BRIGGS & STRATON Sprint 40
VRSTA MOTORA MOTOR TYPE	ČETVOROTAKTNI FOURCYCLE
PODEŠAVANJE RUKOHVATA PO VISINI ADJUSTABLE HANDLE HEIGHT	DA YES
MOGUĆNOST USISAVANJA LIŠĆA OUR MOWER CAN EVEN COLLECT AUTUMN LEAVES	DA YES
RADNA ZAPREMINA WORKING CAPACITY	148ccm
SNAGA POWER	2,6 KW / 3,5 HP
REZERVOAR ZA GORIVO FUEL RESERVOIR	0,9L
GORIVO FUEL	BEZOLOVNI 95 okt. NON-LOADED 95oc.
RADNI ZAHVAT WORKING WIDTH	48 cm
TEŽINA WEIGHT	23 kg



IMT AGROMEHANIKA AD
Dorda Simeonovića 25, 19370 Boljevac-Srbija
www.imt-agromehanika.co.yu

TELEFONI:

Služba prodaje: +381 (0) 30 63 455
+381 (0) 30 63 356
Služba servisa: +381 (0) 30 63 619
Služba import-export: +381 (0) 30 63 531
Služba nabavke: +381 (0) 30 63 321
Služba računovodstva i finansija: +381 (0) 30 63 865
Fax: +381 (0) 30 63 777

info@imt-agromehanika.co.yu



**PRIKLJUČCI ZA KOŠENJE ZA
MOTOKOSAČICE I MOTOKULTIVATORE
MOWING ACCESSORIES FOR MOTO - MOWERS
AND MOTOCULTIVATORS**

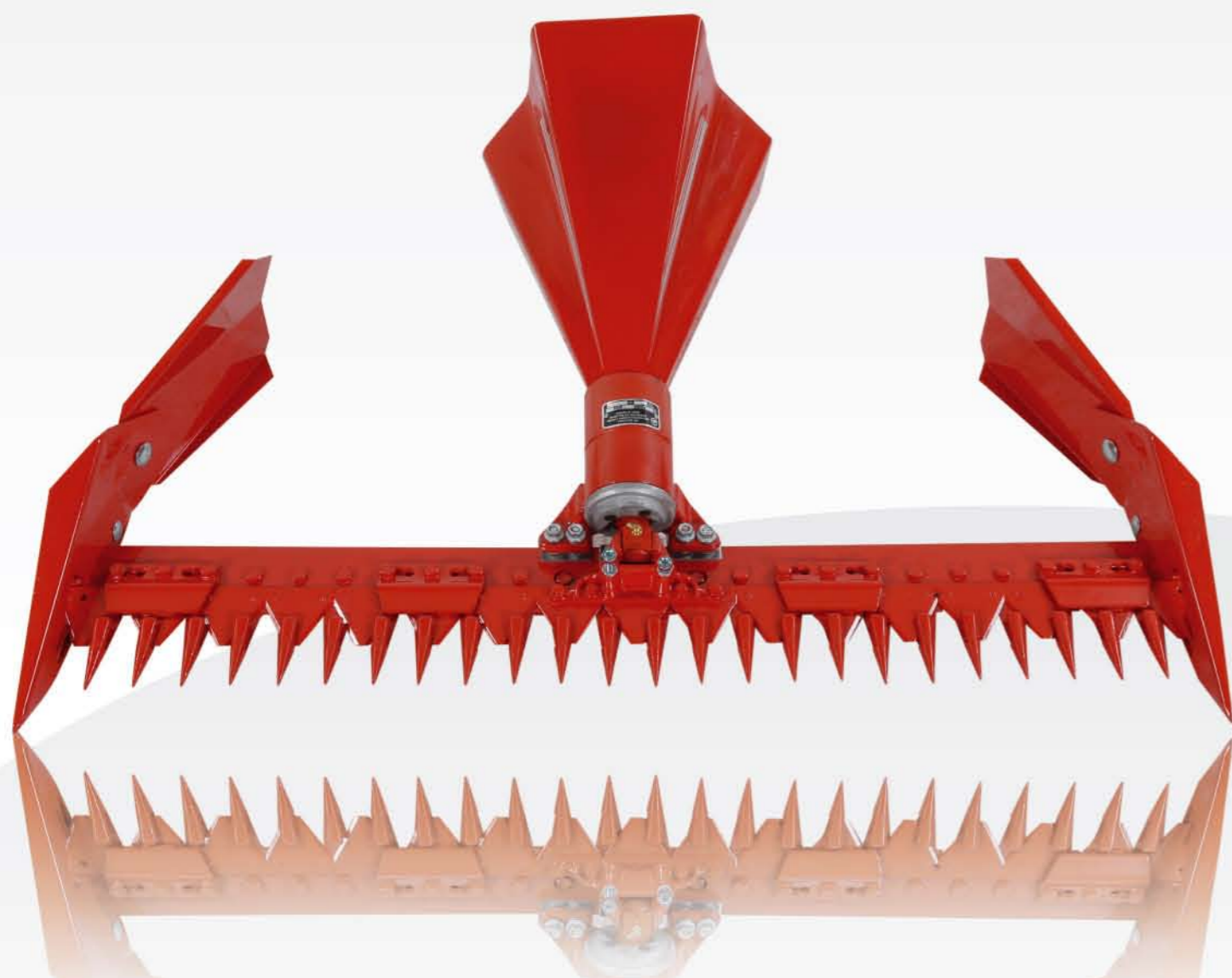

POGONI KOSA ZA

MOWER - DRIVE MECHANISMS FOR THE FOLLOWING MACHINES



**KATALOŠKE OZNAKE REZNIH APARATA
IMT REFERANCE CODES FOR CUTTER BARS**

- IMT 804.131 - 1.05m**
- IMT 804.129 - 1.30m**
- IMT 804.132 - 1.45m**
- IMT 804.130 - 1.60m**

TEHNIČKI PODACI / TECHNICAL DATAS

KATALOŠKE OZNAKE POGONA KOSA IMT REFERENCE CODES FOR MOWER - DRIVE MECHANISMS		PREPORUČUJEMO REZNI APARAT OD / WE SUGGEST CUTTER BARS AS FOLLOWS			
		1.05m	1.30m	1.45m	1.60m
IMT 804.118	POGON KOSE ZA IMT 407 DRIVE MECHANISM FOR IMT 407	X	X		
IMT 804.119	POGON KOSE ZA IMT 506 DRIVE MECHANISM FOR IMT 506	X	X		
IMT 7.850.17	POGON KOSE ZA IMT 507 DRIVE MECHANISM FOR IMT 507		X		
IMT 9.850.30	POGON KOSE ZA IMT 509 DRIVE MECHANISM FOR IMT 509		X	X	X
IMT 804.138	POGON KOSE ZA BMK7/DMK8 DRIVE MECHANISM FOR BMK7/DMK8	X	X		
IMT 108.18.00	POGON KOSE ZA GOLDONI MONDIJAL DRIVE MECHANISM FOR GOLDONI MONDIJAL	X	X		
IMT 804.173	POGON KOSE ZA GOLDONI SPECIJAL DRIVE MECHANISM FOR GOLDONI SPECIAL		X	X	X
IMT 804.047	POGON KOSE ZA GORENJE MUTA MAESTRAL DRIVE MECHANISM FOR GORENJE MUTA MAESTRAL		X		



IMT AGROMEHANIKA AD
Dorda Simeonovića 25, 19370 Boljevac-Srbija
www.imt-agromehanika.co.yu

TELEFONI:

Služba prodaje: +381 (0) 30 63 455
+381 (0) 30 63 356
Služba servisa: +381 (0) 30 63 619
Služba import-export: +381 (0) 30 63 531
Služba nabavke: +381 (0) 30 63 321
Služba računovodstva i finansija: +381 (0) 30 63 865
Fax: +381 (0) 30 63 777

info@imt-agromehanika.co.yu



**PRIKLJUČCI ZA OBRADU
ZEMLJE ZA MOTOKULTIVATORE
MOTOCULTIVATOR ACCERSSORIES
FOR SOIL CULTIVATING**



POGONI FREZA ZA / DRIVE MECHANISMS FOR THE FOLLOWING MOTOCULTIVATORS



BMK7/DMK8



IMT 408/410/414



GOLDONI SPECIJAL



IMT 507



**IZGLED POGONA FREZE I ROTORA SA LIMARIJOM
DRIVE MECHANISM WITH TILLER**

KATALOŠKE OZNAKE POGONA FREZE I ROTORA SA LIMARIJOM

IMT REFERANCE CODES FOR TILLER DRIVE WITH TILLER

IMT 802.230

POGON FREZE ZA IMT 408 / DRIVE MECHANISM FOR IMT 408

IMT 802.235

ROTOR SA LIMARIJOM ZA IMT 408 / TILLER WITH COVER PLATE FOR IMT 408

IMT 802.223

POGON FREZE ZA BMK7/DMK8 / DRIVE MECHANISM FOR BMK7/DMK 8

IMT 802.225

ROTOR SA LIMARIJOM ZA BMK7/DMK8 / TILLER WITH COVER PLATE FOR BMK7/DMK8

IMT 802.220

POGON FREZE ZA LABIN SPECIJAL / DRIVE MECHANISM FOR LABIN SPECIAL

IMT 802.221

ROTOR SA LIMARIJOM ZA LABIN SPECIJAL / TILLER WITH COVER PLATE FOR LABIN SPECIAL

IMT 802.235

POGON FREZE ZA IMT 509 / DRIVE MECHANISM FOR IMT 509

IMT 802.241

ROTOR SA LIMARIJOM ZA IMT 509 / TILLER WITH COVER PLATE FOR IMT 509

IMT 802.344

POGON FREZE ZA IMT 507 / DRIVE MECHANISM FOR IMT 507

IMT 182.62.70

ROTOR SA LIMARIJOM ZA IMT 507 / TILLER WITH COVER PLATE FOR IMT 507

UNIFICIRAN RADNI ZAHVAT ZA SVE TIPOVA ROTORA OD 50, 60, 70 i 80 cm.

UNIQUE WORKING WIDTH FOR ALL TYPES OF TILLER FROM 50, 60, 70 AND 80 cm.



IMT 509



IMT AGROMEHANIKA AD
Dorda Simeonovića 25, 19370 Boljevac-Srbija
www.imt-agromehanika.co.yu

TELEFONI:

Služba prodaje: +381 (0) 30 63 455
+381 (0) 30 63 356
Služba servisa: +381 (0) 30 63 619
Služba import-export: +381 (0) 30 63 531
Služba nabavke: +381 (0) 30 63 321
Služba računovodstva i finansija: +381 (0) 30 63 865
Fax: +381 (0) 30 63 777

info@imt-agromehanika.co.yu



ROTACIONA KOSAČICA ROTARY MOWER IMT 805.136



Samohodna rotaciona kosačica IMT 805.136 namenjena je košenju većih travnatih površina: parkova, sportskih terena, fabričkih, hotelskih i turističkih zelenih površina. Pogon na zadnje točkove ostvaruje se zupčastim, kaišnim i pužnim prenosom u kombinaciji sa kandžastim spojnicama. Pogonski točkovi su od gume što pojednostavljuje održavanje. Pogon noža je pomoću kaiša koji se pri zaustavljanju koči kočnicom. Rezni nož je od kvalitetnog materijala koji uz originalno rešenje i termičku obradu obezbeđuje čist rez i kvalitetno košenje. Rad sa komandama je lak i jednostavan. Podešavanje visine košenja vrši se pojedinačno na sva četiri točka u pet položaja od 35 do 100 mm.



Self-propelled rotary mowing machine IMT 805.136 is intended for grass mowing (parks, sports grounds, factories, hotels and tourist green areas). The back wheels drive is achieved by toothed, belted and snail transmission in combination with the slaw coupling. The drive wheels are of solid rubber which simplifies the maintenance. The knife drive is by belt, which is being stopped by breaking. The cutting knife is made from good quality material, which due to its both original solution and termical treatment provides a fine cut and good quality cutting. The operation with the commands enables both simply and easy handling. The height of mowing is being adjusted separately to all four wheels in five positions from 35 to 100 mm.



Komanda gasa i ručica kočnice
Accelerator lever and brake



Pužni prenosnik
Warm-gears



Graničnik visine košenja
Mowing high adjustment lever



Rezni nož
Cutting blade

TEHNIČKI PODACI / TECHNICAL DATAS

MOTOR	IM-350 Lombardini	KD 70 (KM 178 F)
TIP MOTORA MOTOR TYPE	BENZIN ČETVOROTAKTNI - JEDNOCILINDRIČNI FOUR STROKE - ONE CYLINDER	DIESEL ČETVOROTAKTNI - JEDNOCILINDRIČNI FOUR STROKE - ONE CYLINDER
RADNA ZAPREMINA CUBIC CAPACITY	349 ccm	296 ccm
SNAGA (DIN 6250) POWER	5,9 KW / 8 HP	4,4 KW / 6 HP
RADNI ZAHVAT WORKING WIDTH	700 mm	700 mm
VISINA KOŠENJA HIGH OF MOVING	35-100 mm	35-100 mm
RADNA BRZINA OPERATING SPEED	5 km/h	5 km/h
BROJ STEPENA PRENOSA NUMBER OF TRANSFER DEGREES	NAPRED/NAZAD FORWARD-REVERSE	NAPRED/NAZAD FORWARD-REVERSE
POTROŠNJA FUEL CONSUMPTION	2-3 l/h	2-3 l/h
DIMENZIJE DIMENSIONS	1860 X 940 X 735 mm	1860 X 940 X 735 mm
TEŽINA WEIGHT	86 kg	89 kg



Ugaoni prenosnik
Drive mechanism



IMT AGROMEHANIKA AD
Dorda Simeonovića 25, 19370 Boljevac-Srbija
www.imt-agromehanika.co.yu

TELEFONI:

Služba prodaje: +381 (0) 30 63 455
+381 (0) 30 63 356
Služba servisa: +381 (0) 30 63 619
Služba import-export: +381 (0) 30 63 531
Služba nabavke: +381 (0) 30 63 321
Služba računovodstva i finansija: +381 (0) 30 63 865
Fax: +381 (0) 30 63 777

info@imt-agromehanika.co.yu



SAMOHODNA MOTOKOSAČICA SELFPROPELLED MOTO-MOWER IMT 407



Osnovna namena samohodne motokosačice IMT-407 LS je košenje krmnog bilja, lekovitog bilja i žitarica. Naročito je pogodna za korišćenje na brdsko planinskim terenima, gde nije moguć rad traktorske mehanizacije. Košenje na nagnutim terenima pod uglom do 20 stepeni. Funkcionalna izvedba i dodatna oprema omogućavaju veoma efikasno košenje na bankinama puteva. Zavisno od radnih uslova kosačica može da radi sa reznim aparatom radnog zahvata 1,05 i 1,30m. Visina košenja podešava se kontinualno, pomoću klizača, u granicama od 3 do 9 cm., a napadni ugao rezanja u granicama od -8 stepena do +8 stepena. Menjač sa jednom brzinom napred i jednom nazad, izvedba sa pužnim prenosnikom i cilindričnim zupčanicima smeštenim u livenom čeličnom kućištu.



The basic purpose of this motor-mower is mowing variety of herbs such as medicinal herbs, regular herbs or cereals. The most useful usage of this mower is on mountain terrains where other tractor mechanization cannot be use. When mowing on hilly terrains use angle of 20 degree for safety in working. By its special functional design and it's additional equipment, machine wil show great efficiency when mowing on shoulder of road. Depending on working conditions, a cutter bar of 1.05, 1.30m working width can be used. The high of cutting is adjustable by positioning the sliders within the range of 3 to 9cm and having the angle of cutting with cutter bar within the range of -8 to +8 degree. Gearbox is with single transmission from cylindrical gears and in paired with worm gears inside the forged case-box.



Kosioni uređaj
Mowing apparatus



Čeona rotaciona kosačica
Frontal rotary mower

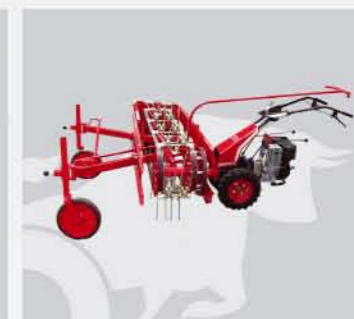

Prevrtač - sakupljač sena
Hay turner and collecting machine

PRIKLJUČCI ZA IMT 407:

- **rezní aparati:**
 - IMT 804.131 - 1,05m
 - IMT 804.129 - 1,30m
- **čeona rotaciona kosačica:**
 - IMT 804.121
- **prevrtač - sakupljač sena:**
 - IMT 804.113 - 1,60m
- **pupma za prskanje**
- **pumpa za navodnjavanje**
- **oštrilica za nožev kose**
 - IMT 807.090
- **frezer za sneg**
- **odbacivač snega:**
 - IMT 805.153



Pumpa za navodnjavanje AM407 kapaciteta 1200 L/min-1
Irrigation pump AM407 capacity 1200 L/min-1



Odbacivač snega
Snow remover



IMT 805.207 - Freza za sneg
IMT 805.207 - Tiller for snow cleaning

AVAILABLE ACCESSORIES FOR IMT 407

- **cutter bars:**
 - IMT 804.131 - 1,05m
 - IMT 804.129 - 1,30m
- **frontal rotary mower:**
 - IMT 804.121
- **hay turner and collecting machine:**
 - IMT 804.113 - 1,60m
- **sprinkling pump**
- **irrigation pump**
- **mower knife sharpner**
 - IMT 807.090
- **tiller for snow cleaning**
- **snow remover:**
 - IMT 805.153

Košenje na nagnutim terenima pod uglom do 20 stepeni.

TEHNIČKI PODACI / TECHNICAL DATAS

	IMT - 407 LS IM 350 BENZIN / GASOLINE	IMT - 407 LSD 15LD315 DIESEL	IMT - 407 LSD 15LD350 DIESEL	IMT - 407 LSD 6LD360 DIESEL	IMT - 407 LSD KD70 DIESEL
TIP MOTORA MOTOR TYPE	IMT - 407 LS IM 350 BENZIN / GASOLINE	IMT - 407 LSD 15LD315 DIESEL	IMT - 407 LSD 15LD350 DIESEL	IMT - 407 LSD 6LD360 DIESEL	IMT - 407 LSD KD70 DIESEL
RADNA ZAPREMINA (ccm) CUBIC CAPACITY (ccm)	349 ccm	315 ccm	349 ccm	359 ccm	296 ccm
SNAGA (DIN 6270) POWER (DIN 6270)	5,9KW / 8HP	5,0KW / 6,8HP	5,5KW / 7,5HP	5,9KW / 8HP	4,4KW / 6HP
Broj stepena prenosa NUMBER OF TRANSFER DEGREES	jedan napred / jedan nazad			one forward / one reverse	
MAX BRZINA KRETANJA MAX SPEED	5km/h 5km/h	5km/h 5km/h	5km/h 5km/h	5km/h 5km/h	5km/h 5km/h
TEŽINA SA KOSAČICOM WEIGHT WITH CUTTER BAR	156 kg	166 kg	166 kg	175 kg	172 kg



IMT AGROMEHANIKA AD
Darda Simeonovića 25, 19370 Boljevac-Srbija
www.imt-agromehanika.co.yu

TELEFONI:

Služba prodaje: +381 (0) 30 63 455
+381 (0) 30 63 356
Služba servisa: +381 (0) 30 63 619
Služba import-export: +381 (0) 30 63 531
Služba nabavke: +381 (0) 30 63 321
Služba računovodstva i finansija: +381 (0) 30 63 865
Fax: +381 (0) 30 63 777

info@imt-agromehanika.co.yu